



ASK WILLIE

By Tim Holtan, CEO

It is great that Dairyland is working to move toward renewable energy sources. Can you address the

negatives to these sources & their negative impact on the environment? Battery production, wind, solar panels, etc. all have negative impacts on the environment. Do the benefits outweigh the negatives?

- All generation resources have “pros and cons” – which is why diversification is important for sustainability and reliability. An all-of-the-above approach lets our power supplier, Dairyland Power Cooperative, maximize the pros and minimize the cons for each to best serve Riverland and all Dairyland’s members.
- Solar and wind are intermittent – their output depends upon the forces of nature, at any given moment. While “on demand power” is clearly a con for wind and solar, a big pro is that their fuel is free. As fuel costs are often variable and can be one of the biggest expenses any utility faces, free fuel provides a major benefit to the system.
- The dependability of wind and solar is lower than fossil-fueled and nuclear energy plants, but their ability to displace higher cost energy generation is valuable. Not only does this reduce costs to consumers, it also reduces fossil fuel price volatility risks to Dairyland.
- A diverse resource portfolio benefits system reliability, affordability and the environment. Dairyland will continue its work on maintaining a well-balanced, cost-competitive resource portfolio, while exploring new technologies such as energy storage and advanced nuclear.

What happens when the grants are revoked by D.O.G.E? Will this affect consumers and how? What about the new power lines and the amount of stray voltage affecting life and decreased property value and livestock? And the natural beauty of America?

- The Trump Administration has affirmed Dairyland’s \$595 million New Empowering Rural America (New ERA) grant award, first announced in September 2024. Please visit our website to view the April 17 news release, which details how this transformative award will benefit Dairyland’s cooperative members and rural communities.
- For over 80 years Dairyland, as a non-partisan and not-for-profit cooperative, has successfully worked with Administrations from both parties to deliver on its mission of providing safe, reliable, cost-competitive power to Riverland and all its members. It is common practice for an incoming administration to evaluate current federal programs.
- In addition, Dairyland’s commitment to preserving natural resources represents a deeply held view that good environmental practices reflect sound operations and

benefit the communities we serve and live in. Ensuring grid reliability, meeting increased energy needs and protecting the environment are integral to Dairyland’s sustainable planning strategy.

Why won’t Riverland join Focus on Energy like other Cooperatives? They offer some better rebates than Riverland.

Riverland has elected to spend energy efficiency money locally through rebate programs administered by Riverland for Riverland members. When a utility contributes to Focus on Energy, their funds are spread throughout the entire state. Please let us know if there are incentives that Focus on Energy offers that we should consider.

For those who installed solar to produce their own electricity, you credit them \$0.03 per kW for the extra. How do you justify charging them \$1.00 per kW under the new “Demand Charge”? Charging someone 3 times more than you paid for it is quite a profit which begs the question, are you now a for-profit company?

The excess solar energy you generate and return to the grid is compensated at the monthly average peak price for power based on the MISO market. Instead of Riverland paying Dairyland Power Cooperative (our generation and transmission supplier) at the MISO market rate, Riverland is paying the solar member the same price per kWh. In addition to the average MISO peak price, Riverland adds 1.3 cents to every kWh that’s paid back to solar member for capacity charge savings. The \$1.00 kW demand charge is applied to all residential rates and is independent of the MISO rate. The demand charge is the capacity contribution each member has to the overall distribution grid. The more stress a member puts on the distribution system, the more they will pay in the kW charge.

What is the current state of radioactive waste from the retired Genoa nuclear power?

- The La Crosse Boiling Water Reactor (LACBWR), was a 50 MW nuclear power plant owned and operated by Dairyland in Genoa, Wis. LACBWR was permanently shut down in 1987 and it has been fully decommissioned.
- LACBWR’s used nuclear fuel is securely stored on-site in dry cask storage. This method involves placing used fuel in robust, sealed containers. The fuel is monitored around the clock at the Independent Spent Fuel Storage Installation site (ISFSI), in accordance with Nuclear Regulatory Commission (NRC) regulations.
- Currently, the United States does not have a permanent repository for used nuclear fuel. Until a solution is established, the used fuel will continue to be safely stored in dry cask storage at the Genoa site.

Congratulations!

2025 SCHOLARSHIP RECIPIENTS



Alma
Addison Johnson



Alma
Madalyn Wick



Arcadia
Kaitlyn Bremer



Arcadia
Jordan Walters



Blair-Taylor
Madalynn Frederixon



Blair-Taylor
Logan Kokke



C-FC
Ana Knecht



C-FC
Eliana Krause



Durand
Landen Lindstrom



G-E-T
Kinley Anderson



G-E-T
Grant Ruitter



G-E-T
Porter Rand

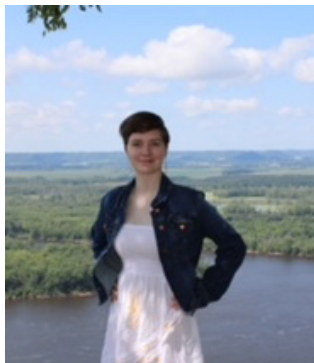

Gilmanton
Gabriella Kent



Holmen
Addison Bailey



Holmen
Shania Gates



Holmen
Jonah Lessard



Holmen
Alexis Maier



Independence
Andrew Bragger



Independence
Whitney Brenny



Independence
Kassidi Dejno



Mondovi
Denton Loesel



Mondovi
Alexis Rustad



Onalaska
Jackson Tillman



Onalaska
Daniel Waldstein



Osseo-Fairchild
Adelyn Helland



Osseo-Fairchild
Bryssa Johnson



Whitehall
Eden Matejka



Whitehall
Aydan Semb



At Large - Winona Sr. High
John Eichman



At Large - West Salem
Faith Minard



At Large - Aquinas
Sophia Paulson

DO YOU HAVE CAPITAL CREDITS TO CLAIM?

Listed below are the names of members who are entitled to capital credit refunds. Riverland Energy would like to return capital credits to those who earned them; otherwise, the unclaimed capital credits will be forfeited and assigned to the Federated Youth Foundation. These funds are then used in the cooperative's scholarship and education programs. Claims may be sent to the cooperative by email to thilmanowski@riverlandenergy.com, by mail, or by calling 800-411-9115. Pursuant to Wisconsin Statutes Section 185.03 (10), you are hereby notified that Riverland Energy Cooperative of Arcadia, Wisconsin, has in its possession unclaimed funds belonging to you. You may claim these funds on or before September 25, 2025. You are further notified that unless you do claim such funds and provide satisfactory evidence of your right to receive the same, these funds will be forfeited to the cooperative.

3 RIVERS OFF ROAD LLC	ALTOMARI ROBERT	ARCADIA SAND	BACON BRETT	BANIA FRANK	BAXTER WILLIAM	BERG FAUSTA	BLOCK ELMER	BRAINARD TRICIA
A BETTER CONCEPT	ALVAREZ CARLOS	COMPANY LLC	BADE JANICE	BANKER DAVID	BAZLEY JOHN	BERG JAMES L	BLOEDORN JOAN P	BRANCHFIELD DAVID
HOME IMP LLC	AMAN RICHARD R	ARCEO ROBERT J	BADE KERRI	BANKS MICHAEL R	BEACH RANA	BERG MATHIEW G	BLOM LISA M	BRANDT JOHN G
AASEN JOHN H	AMARAL LELAND	ARCINIEGA	BADER ZACHARY	BARAK DEAN	BEADLE ROBERT H	BERG MICHAEL W	BLOM SALLY	BRANTNER HILARY H
ABBOTT ASHLEY	AMBROSE ERIC	FRANCISCO J	BADGER GRAIN CO. INC	BARAK DEAN A	BEAN RODGER	BERG PAM	BLOOM MICHAEL	BRANTNER SHEILA A
ABERLE JOSHUA	AMIDON CHELSA A	ARENTZ KAREN K	BAECKER PATRICK W	BARANKIEWICZ TIM	BEARD JANE A	BERG PETER S	BLOSS MILDRED B	BRATAGER AMANDA
ABRAHAM MICHAEL	AMMERMAN GREG	ARMATYS STEVE	BAGNIEFSKI JILL	BARBONI PAMELA R	BEATSE TODD	BERG SHAWN	BLOUNT DYLAN	BRAUN KATHLEEN C
ABTS DAN T	AMOROSE JEAN E	ARMS SCOTT M	BAHL DAVID W	BARBOT-SMITH MEGAN	BEAUCHENE RACHEL	BERG TODD H	BLUCHER KIM	BRAY WILLIAM
ACOSTU-LOPEZ CESAR	AMUNDSON HEIDI	ARNESON ANTON	BAHR FRANCIS	BARCENA MARIO	BEAVER ROGER	BERGE PAUL G	BLUM ROBERT	BREEDEN DANIEL M
ADAME GAMA	AMUNDSON SAMANTHA	ARNESON BEVERLY	BAHR GEORGE	BARDEEN BETH L	BECKER JOSH	BERGER INES	BLUMENSTEIN LEE	BREELAND CINDY
ADAMS BRAD	ANDERSON ANDREW	ARNESON ROSELLA	BAHR JAKE	BARKEY JUSTIN	BECKER KATRINA	BERGER LESLIE	BNN SANDBLASTING & PAINTING	BREIDEL GLORIA J
ADAMS JAY D	ANDERSON BONITA	ARNESON SAM	BAILEY GERALD	BARNEY TERRANCE P	BECKER MICHELLE	BERGER SHARON	BOATNER JAMES	BREIDEL NIC
ADAMS LAUREN	ANDERSON BRADLEY K	ARTTUS SCOTT	BAILEY LORI	BARRON DAVID	BECKMAN DOUG	BERG-HARDRATH KATHY	BOATNER JAMES	BREVIK DEREK
ADKINS MARIE	ANDERSON BRIAN D	ASCHBROOK	BAILEY RONALD C	BARR MICHELLE	BECKMAN RICHARD	BERGSTROM FAY	BOAYUE WUOAH G	BREWER THOMAS
ADLER JOE D	ANDERSON CHARLES W	ANGELA	BAILEY TRENTON	BARRETTA CRAIG	BEDDOW JON	BERGUMANN ROGER	BOAZ KARI A	BREWER TRAVIS
ADRIAN MELISSA	ANDERSON DANIELLE M	ASH JASON	BAKALARS JAMES E	BARRINGTON PAUL	BEDER GERARD J	BERINGER PATRICK	BOBERG JESSICA M	BREZA DARIN D
AFKIND ROSEMARY	ANDERSON INGA M	ASHLEY DAWN	BAKER BRIAN	BARRY CHRIS	BEWARD ARDEN	BERNHARDT GINA	BOBO STEPHANIE	BREZA RICK
AHLERT JOHN A	ANDERSON JASON J	ASHMUS HEATHER	BAKER CALVIN M	BARTELSON APRIL	BEERS WENDY	BERON KEVIN	BOCK EDMUND	BRIETZKE PAUL A
AHLERT ROBERT J	ANDERSON JEFF	ASLAM AHMED F	BAKER ERNEST	BARTLET JACK	BEHN ERRIN	BERRENS TONY M	BOELKE DAWN	BRINDISI ANTHONY
AKINA TED W	ANDERSON JESSICA B	ASLESON BRIAN	BAKER JENNIFER	BARTH ABIGAIL P	BEHNKE BRIAN	BERRY JEREMY	BOHN DONALD R	BROCIOUS RANDY C
ALBERS DEBBIE	ANDERSON JILL	ASSIST-2-SELL	BAKER MARVIN	BARTH SUSAN	BEHNKE SHANE	BERTRAM JEFFERY	BOHNERT DALE	BROCKMAN DAN
ALBERTSON RAEANNE	ANDERSON JOSHUA J	HOMETOWN	BAKER NORMAN E	BARTHOLOMEW JESSICA L	BEHR JAMES	BERTRANG FRANK	BOIGENZA KELLY S	BROCKWAY KIMBERLY
ALBRECHT CINDY	ANDERSON JULIE	RIVER RE	BAKER STEVEN	BARTHOLOMEW JESSICA L	BEITLICH BOBBIE J	BERTRANG SCOTT	BOLAND DIANE	BRODALE TODD
ALBRECHTSON RAY	ANDERSON KIMBERLY M	ATCHISON ALAN	BAKKE MICHAEL	BARTON BRIAN K	BELDON JESSICA M	BESSE TRISHA	BOLDON APRIL	BRODIE KAMI
ALDERMAN QUINTEEN	ANDERSON KORWIN	ATCHISON TAMMY	BAKKE MICHAEL J	BARTON JAMES	BELDING TERI E	BEST DENNIS	BOLDON CHRIS	BROMMER DAVID P
ALDRED DEREK	ANDERSON LAURA B	AUBIN JOSH	BAKKE WENDY	BASHAW DANIEL	BELISLE ROBERT	BEST RAQUEL	BOLE RICHARD	BROMMER ELROY
ALEXANDER JOLYNN	ANDERSON LAURIE	AUGUSTINE TYLER	BAKKEN MATT	BASHAW JULIE	BELL LIBERTY	BEST THOMAS M	BOLIN SCOTT	BROMMER REGINA
ALFAI ABDULLAH M	ANDERSON LAVERNE E	AURICCHIO JEANNINE	BAKKEN TARA S	BASHAW SHELBY L	BELL TAVIAN	BESTER HENRY	BOLING KEVIN	BROOKHART JOHN
ALI LAURA	ANDERSON LINDA M	AUSEN ORVILLE	BAKKESTUEN AMANDA	BASOLO BRIAN	BELLACERO MARK	BETSINGER EILEEN	BOLTON KELVIN	BROOKS CHARLES F
ALLAR BRAD	ANDERSON LLOYD A	AUSTIN BRADLEY C	BALDNER JASON T	BASS JESSE	BELLACERO RENEE	BETTESWORTH JILL	BONAM EDWARD D	BROSCHART MICHAEL R
ALLEN ANGELA	ANDERSON LOUIS G	AUSTIN JAMES	BALDNER JASON T	BAUCH COREY S	BELMORE MICHAEL A	BETTHAUSER HEATHER	BONITZ REYNOLD A	BROST LANA
ALLEN DAVID E	ANDERSON MICHAEL A	AVILES BRIAN	BALDWIN NAOMI	BAUCH MICHAEL	BELT RUBY	BETZ DAWN	BOOK JAMES	BROSTROM RICHARD
ALLEN DAVID J	ANDERSON NORMAN JR	AYALA ANTONIO	BALDWIN DENNIS	BAUER LISA M	BENIS PEGGY A	BEVL CHRISTINA	BOOTHE LAURA	BROTT DEAN
ALLEN KATHERINE	ANDERSON PHILIP L	AYERS CAROL	BALDWIN HARRY JR	BAUER STACY K	BENDEL BLAKE	BEYER GORDON	BORDEN STEVEN	BROWN APRIL
ALLTEL	ANDERSON ROBERT B	AYERS CRYSTAL	BALDWIN WILLIAM	BAUER SUSAN E	BENDER KALEA	BEYER TODD T	BORES SARAH	BROWN ART
COMMUNICATIONS INC	ANDERSON SANDRA	BAADER DORIS M	BALK NATHANIEL	BAUMANN BRIAN	BENDER SCOTT	BIEBEL DOMINICK	BORGEDAHL THORVALD	BROWN AUDREY C
ALLTEL CORPORATE SERVICE	ANDERSON TODD A	BAARDSETH JERRY L	BALLARD MICHAEL S	BAUMGARTNER TRUCKING	BENEDICT SCOTT	BIBELHAUSEN SCOTT	BORK JESSE A	BROWN EMILY
ALMA FARMERS UNION COOPERATIVE	ANDREWS MICHAEL	BAARDSETH KERRY	BALLEW CHRISTOPHER D	BAUTCH BEULAH	BENEFIT KRISTIN L	BICHLE MICHELLE	BORK RANDY L	BROWN JEREMY
ALMESALM SAAD R	ANDREWS RANDALL	BAARDSETH LINDA M	BALTES ELFI	BAUTCH BRIAN K	BENGEL TROY C	BIECHLER CHRISTOPHER J	BORKOSKY DUSTIN	BROWN MARY
ALPINE SAND LLC	ANGELL JOE	BABINSKI TY	BAMBERG JAMES R	BAUTCH RICHARD	BENISH JOHN M	BIEDRON MICHAEL	BORNITZ STEPHANIE	BROWN NORVAL
ALSETH MICHELLE	ANTONY BRYAN	BABLER DAVID A	BAMFORD PHILIP W	BAXTER REGGIE	BENNETT AL	BIELEFELD VILAS L	BORSUM BRYAN	BROWN REBECCA
	APPLEYARD DAVID	BACKHAUS LUKE B	BAMFORD THOMAS P		BENNETT LARRY L	BIERLI BRIAN S	BOSWELL MELISSA	BROWN WARD M
			BANEY ABIGAIL		BENOIT JAMIE D	BIERMAN BENJAMIN J	BOTCHER WILLIAM	BROWNE SHAWN
					BENOU LAURA	BIGGER REX A	BOTT ROBERT J	BRUESKE ARTHUR
					BENRUD JOHN A	BIGGS SHERRIN L	BOTTCHER DANIEL S	BRUESKE HOMES INC
					BERNARD JACOB	BIGNELL WAYNE	BOTTCHER JORDAN	BRUNETTE BRANDON
					BENSON MARJORIE	BISEK MOLLY	BOURGEOIS JOHN EIII	BRUNETTE AARON
					BENSON RICHARD A	BISEK NANCY	BOUTHILLIER MICHAEL	BRUNKOW RITA
					BENSON ROBERT F	BISSEN MATTHEW J	BOWMAN ERIC	BRUNNER LESLEY
					BERANEK AMANDA	BITTER JASON M	BOWMAN JACKIE	BRUNS LES
					BERANEK DAVID J	BJERKE STEVEN	BOYD CANDY	BRUNTON SCOTT R
					BERANEK JAMES R	BJORGE PAUL	BOYD EMILEE	BRUSH DALE
					BERANEK RUTH	BJORKMAN LAURA	BOYD LARRY	BRYAN BEVERLY
					BERBERICH LAINA	BLACK PAUL	BOYD ROSS K	BRYANT ANGIE
					BERENDES SAMUEL	BLACKCOON MILNOR	BRAATZ DEBRA	BRYERS BRIAN
						BLAKE THOMAS FJR	BRACKIN JULIE F	BUCHHOLZ JUDITH
						BLALOCK NEIL	BRADEN LAUREN A	BUCHLI MARK
						BLANDFORD RUTH	BRADLEY RICHARD	BUCHNER BERNARD R
						BLANK MYRON	BRADOW DENNIS	BUCHNER JEANNE
						BLAZEK TABITHA	BRADY JANICE	BUCK 25 LLC
						BLOCH TONIA		

List to be continued next month

Tim Holtan, CEO

608-323-3381 • 1-800-411-9115 • www.riverlandenergy.com

Jordan Lien, Editor



Riverland Energy Cooperative

Your Touchstone Energy® Partner 

Arcadia Office

N28988 State Road 93, P.O. Box 277,
Arcadia, WI 54612

Holmen Office

1800 Granary St.
Holmen, WI 54636

Office Hours

Arcadia: Monday–Thursday: 7 a.m.–3:30 p.m.
Friday: 7 a.m. – 11 a.m.
Holmen: Monday–Thursday: 7 a.m.–3:30 p.m.
Friday: 7 a.m. – 11 a.m.

Outages & Emergencies

Call 1-800-927-6206 24 hours a day

Officers of the Board of Directors:

Bea Zingsheim, Onalaska, President
Dan Filla, Arcadia, Vice-President
Dennis Frame, Osseo, Secretary/Treasurer