



RIVERLAND ENERGY COOPERATIVE THANKS AREA DAIRY FARMERS DURING JUNE DAIRY MONTH



By Tim Holtan, CEO

June Dairy Month is a time to recognize and thank the dairy farmers who play such an important role in our local communities, our state and our way of life.

Here in Wisconsin, dairy farming is part of the rhythm of rural life. It is early mornings, late nights, changing weather and a steady commitment to caring for animals every day of the year. The work does not pause when the day runs long, when storms move through or when the calendar is full. Farmers carry a constant responsibility to their herds, their land, their families and their communities.

At Riverland Energy Cooperative, we are proud to serve many farm members. We also understand how important dependable electric service is to daily farm operations. Milking equipment, ventilation systems, waterers, feed systems and milk cooling all depend on reliable power. Our dairy farm members count on us, and we take that responsibility seriously.

One of the best ways to celebrate June Dairy Month is by attending a local dairy breakfast. These events give families a chance to enjoy a meal on the farm, learn more about dairy farming and thank the people who help provide the milk, cheese, butter, yogurt and ice cream we enjoy throughout the year.

Riverland Energy Cooperative encourages members to attend one of these local events if they are able. Bring your family, enjoy breakfast in a farm setting and take a few min-

utes to visit with the farmers and volunteers who make these events possible.

Area dairy breakfasts are scheduled for Saturday, June 20:

Buffalo County Dairy Breakfast

Buffalo Ridge Organic Farm
Fountain City, WI
Free-will donation meal

Trempealeau County Dairy Breakfast

Bert-Mar Farms
W12976 Huskelhus Road
Osseo, WI
Adults - \$8, Children 6-12 - \$4, 5 years and under are free

La Crosse County Dairy Breakfast

Creamery Creek Farms
W1250 CR-U
Bangor, WI 54614
Adults - \$6, Children 6-12 - \$4, 5 years and under are free



Congratulations

2026 RIVERLAND ENERGY SCHOLARSHIP RECIPIENTS



Tessa Danzinger
Alma High School



Trenton Krzoska
Alma High School



Breanna Gardow
Arcadia High School



Alec Grulkowski
Arcadia High School



Allyson Kolstad
Arcadia High School



Eva Nyen
Blair-Taylor High School



Lilian Walters
Blair-Taylor High School



Haylee Krause
C-FC High School



Deklen Lambert
C-FC High School



Alex Brantner
Durand High School

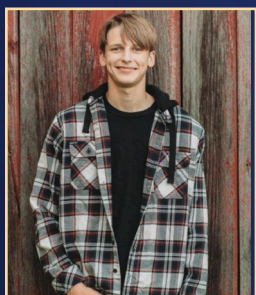

Tyson Turk
Eleva-Strum High School



Kaitlyn Caldwell
G-E-T High School



Melanie Robinson
G-E-T High School



Claire Lathrop
Gilmanton High School



Dillon Lessman
Gilmanton High School



Allyson Bainter
Holmen High School



Liam Dwyer
Holmen High School



Caleb Dissmore
Holmen High School



Sadie Mayer
Holmen High School



Lauren Schindler
Holmen High School



Kyle Stephany
Holmen High School



Avery Halama
Independence High School



Kaianna Borsheim
Mondovi High School



Hunter Wik
Mondovi High School

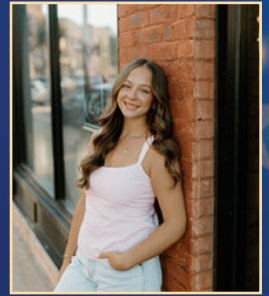

Elise Berry
Onalaska High School



Alexis Stupi
Onalaska High School



Connor Wilkinson
Osseo-Fairchild High School



Harlow Foss
Whitehall High School



Addison Herman
Whitehall High School

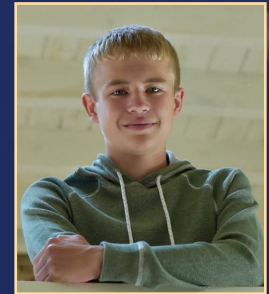

Brett Schorbahn
Whitehall High School



Robert Glodowski
At-Large



Naomi Wedan
At-Large



DO YOU HAVE CAPITAL CREDITS TO CLAIM?

Listed below are the names of members who are entitled to capital credit refunds. Riverland Energy would like to return capital credits to those who earned them. Otherwise the unclaimed capital credits will be forfeited and assigned to the Federated Youth Foundation. These funds are then used in the cooperative's scholarship and education programs. Claims may be sent to the cooperative by email at capitalcredits@riverlandenergy.com, by mail, or by calling 800-411-9115. Pursuant to Wisconsin Statutes Section 185.03(10), you are hereby notified that Riverland Energy Cooperative of Arcadia, Wisconsin, has in its possession unclaimed funds belonging to you. You may claim these funds on or before September 25, 2026. You are further notified that unless you do claim such funds and provide satisfactory evidence of your right to receive them, these funds will be forfeited to the cooperative.

3 RIVERS OFF ROAD LLC	ALLAR BRAD	ANDERSON INGA M	ARMS SCOTT M	BACHIM JOSHUA	BALL APRIL	BAUTCH MATT	BENEFIT KRISTIN L	BETSINGER JOHN P
A BETTER CONCEPT	ALLEN ANGELA	ANDERSON JAMES	ARMSTRONG ANDREA	BACHMAN BENJAMIN	BALL TERRY R	BAUTCH RICHARD	BENGL TROY C	BETTESWORTH JILL
HOME IMP LLC	ALLEN DAVID E	ANDERSON JASON J	ARNESON ANTON	BACKHAUS LUKE B	BALLARD MICHAEL S	BAUTCH RYAN J	BENISH JOHN M	BETHAUSER HEATHER
ABBOTT ASHLEY	ALLEN DAVID J	ANDERSON JEFF	ARNESON BEVERLY	BACON BRETT	BALLEW CHRISTOPHER D	BAUTCH SUSAN A	BENISH MICHELLE	BETZ DAWN
ABEL MARY B	ALLEN KATHERINE	ANDERSON JESSICA B	ARNESON ROSELLA	BADE JANICE	BALTES ELFI	BAXTER REGGIE	BENJAMIN ERIC	BEUTLER KENNETH
ABEL RICHARD	ALLSTATE PAINTERS	ANDERSON JILL	ARNESON SAM	BADE KERRI	BAMBERG JAMES R	BAXTER WILLIAM	BENJAMIN JOHN A	BEVIL CHRISTINA
ABELDINGER CHAD	ALTELE COMMUNICATIONS	ANDERSON JOSHUA J	ARTIN DONALD	BADE KERRY	BAMFORD PHILIP W	BAZLEY JOHN	BENNETT AL	BEYER GORDON
ABRAHAM MICHAEL	INC	ANDERSON JULIE	ARTITUS SCOTT	BADER KAYCE	BAMFORD THOMAS P	BEACH RANA	BENNETT LARRY L	BEYER TODD T
ABRAHAMSON BRIAN	ALTEL CORPORATE	ANDERSON KIMBERLY M	ASCHEBROOK ANGELA	BADGER GRAIN CO. INC	BANEY ABIGAIL	BEADLE ROBERT H	BENNINGFIELD JUSTIN	BHLB LLC
ABRASHINSKY JAN	SERVICE	ANDERSON KORWIN	ASH JASON	BAEKER PATRICK W	BANGOR CONSTRUCTION	BEAN RODGER	BENOIT JAMIE D	BIANCO DOMINICK
ABTS DAN T	ALMA FARMERS UNION	ANDERSON KRISTIN	ASHLEY DAWN	BAGNIEFSKI JILL	BANIA FRANK	BEARD JANE A	BENOY LAURA	BIBBY PAUL R
ABTS DARROLD D	COOPERATIVE	ANDERSON KURT	ASHLEY FURNITURE INC	BAHR FRANCIS	BANKER DAVID	BEATSE TODD	BENRUD JOHN A	BIBELHAUSEN SCOTT
ACKERMAN TIM	COOPERATIVE	ANDERSON LAURA B	ASHMUS HEATHER	BAHR GEORGE	BANKS CHRIS	BEATY TODD J	BENSON HEATHER	BICHLER MICHELLE
ACOSTU-LOPEZ CESAR	ALMESALM SAAD R	ANDERSON LAURIE	ASLAM AHMED F	BAHR JAKE	BANKS MICHAEL R	BEAUCHENE RACHEL	BENSON JACOB	BIECHLER
ADAME GAMA	ALO LORNALYN F	ANDERSON LAVERNE E	ASLESON BRIAN	BAILEY GERALD	BARACHY-MAHNKE	BEAVER ROGER	BENSON MARJORIE	CHRISTOPHER J
ADAMS BRAD	ALPINE SAND LLC	ANDERSON LINDA M	ASPENSON DENNIS	BAILEY JENNIFER	KAREN E	BECHLY BETTY J	BENSON RICHARD A	BIEDRON MICHAEL
ADAMS BRYAN	ALSETH MICHELLE	ANDERSON LLOYD A	ASSIST-2-SELL	BAILEY LORI	BARAK DEAN	BECK EDANA	BENSON ROBERT F	BIELEFELDT VILAS L
ADAMS LAUREN	ALTOBELL STEVE	ANDERSON LOUIS G	HOMETOWN RIVER RE	BAILEY RONALD C	BARAK DEAN A	BECK INEZ M	BENSON ROBERT F	BIERI BRIAN S
ADAMSON KOHL	ALTMARI ROBERT	ANDERSON MICHAEL A	ATCHISON ALAN	BAILEY TRENTON	BARANKIEWICZ TIM	BECK KYLE	BENUSA SCOTT	BIERMAN BENJAMIN J
ADKINS MARIE	ALVAREZ CARLOS	ANDERSON MONICA	ATCHISON TAMMY	BAKALARS JAMES E	BARBONI PAMELA R	BECKER AMANDA	BERANEK AMANDA	BIGALKE SAMANTHA
ADLER JOE D	AMAN RICHARD R	ANDERSON NORMAN JR	ATKINSON JACK	BAKER BRIAN	BARBOT-SMITH MEGAN	BECKER DAVE	BERANEK CARRIE A	BIGGER REX A
ADLER MICHAEL	AMARAL LELAND	ANDERSON PAUL E	AUBIN JOSH	BAKER CALVIN M	BARCENA MARIO	BECKER ERICA	BERANEK CHRISTINA	BIGGS SHERRIN L
ADRIAN MELISSA	AMBROSE ERIC	ANDERSON PHILIP L	AUER CLARINA	BAKER ERNEST	BARKLEY JUSTIN	BECKER JOHN M	BERANEK DAVID J	BIGNELL WAYNE
AEGERTER CLINT	AMDAHL OLE L	ANDERSON ROBERT B	AUGUSTINE TYLER	BAKER JENNIFER	BARNARD BARBARA F	BECKER JOSH	BERANEK JAMES R	BIRKENEDER LARRY R
AFKIND ROSEMARY	AMIDON CHELSA A	ANDERSON SANDRA	AUMANN MARCUS	BAKER MARVIN	BARONE DAVID	BECKER KATRINA	BERBERICH LAINA	BISCHOFF KEVIN C
AHLERT JOHN A	AMIDON GARY	ANDERSON TIMOTHY	AURICCHIO JEANNINE	BAKER NORMAN E	BARR MICHELLE	BECKER LORRAINE M	BERENDES SAMUEL	BISEK NANCY
AHLERT ROBERT J	AMIDON MORRIS	ANDERSON TODD A	AUSEN ORVILLE	BAKER PAUL	BARR MICHELLE	BECKER MICHELLE	BERG FAUSTA	BISCHOFF KEVIN C
AKINA TED W	AMMANN LESTER JR	ANDREWS MICHAEL	AUSTIN BRADLEY C	BAKER STEVEN	BARRETTE KELLI	BECKMAN DOUG	BERG MATHEW G	BISHOP TOSHA
ALBERS DEBBIE	AMMERMAN GREG	ANDREWS RANDALL	AUSTIN JAMES	BAKKE MICHAEL	BARRINGTON PAUL	BECKMAN RICHARD	BERG MICHAEL W	BISSEK EUGENE
ALBERTSON RAEANNE	AMOROSE JEAN E	ANDRUS LUCILE	AVILES BRIAN	BAKKE MICHAEL J	BARRY CHRIS	BEDDOW JON	BERG PAM	BITTER JASON M
ALBINGER BARBARA	AMUNDSON DAVID LJR	ANECHIARICO KAMI	AYALA ANTONIO	BAKKE WENDY	BARTELSON APRIL	BEEBE JAMES	BERG PETER S	BJORGE PAUL
ALBRECHT CINDY	AMUNDSON HEIDI	ANGELL JOE	AYERS CAROL	BAKKEN MATT	BARTHELT JACK	BEECHAM CHARLES	BERG SHAWN	BJORCKMAN LAURA
ALBRECHT LOUISE	AMUNDSON SAMANTHA	ANTONY BRYAN	AYERS CRYSTAL	BAKKEN TARA S	BARTH ABIGAIL P	BEERS WENDY	BERG TODD H	BLACK PAUL
ALBRECHTSON RAY	ANDERSON ANDREW	APPLEYARD DAVID	AYLSWORTH JOLENE	BAKKESTUEN AMANDA	BARTH SUSAN	BEHN ERRIN	BERG VICTORIA J	BLACKCOON MILNOR
ALDERMAN QUINTEEN	ANDERSON BONITA	ARCADIA SAND	BAARDSETH JERRY L	BALDING ADAM	BARTHOLOMEW	BEHNKE BRIAN	BERG PAUL G	BLACKDEER RITA
ALDERMAN TODD	ANDERSON BRADLEY K	COMPANY LLC	BAARDSETH KERRY	BALDNER JASON T	JESSICA L	BEHNKE SHANE	BERGER INES	BLACKERT STACY
ALDRED DEREK	ANDERSON BRIAN D	ARCEO ROBERT J	BAARDSETH LINDA M	BALDRY NAOMI	BARTON BRIAN K	BEIER JAMES	BERGER SHARON	BLADL BENJAMIN J
ALECKSON GREGORY J	ANDERSON C J	ARCINIEGA FRANCISCO J	BAARDSETH MARVIN	BALDUS CHRISTOPHER	BARTON JAMES	BEITLICH ANDREW	BERG-HARDRATH	BLAKE THOMAS FJR
ALEMAN JUAN M	ANDERSON CAITLIN	ARCINIEGA HEATHER	BABINSKI TY	BALDWIN DENNIS	BASHAW DANIEL	BEITLICH BOBBIE J	KATHY	BLAKEN LISA
ALEXANDER JOLYNN	ANDERSON CHARLES W	ARENZT KAREN K	BABLER DAVID A	BALDWIN HARRY JR	BASHAW JULIE	BELCHER BERRY	BERGSTROM FAY	BLALOCK NEIL
ALFAI ABDULLAH M	ANDERSON ELLEN	ARENZT LINDA S	BACH DUWAYNE L	BALK NATHANIEL	BASHAW SHELBY L	BELDEN JESSICA M	BERGUMANN ROGER	BLANCO LINDSEY M
ALI LAURA		ARMATYS STEVE	BACH JOSEPH		BASOLO BRIAN	BELDING TERI E	BERINGER PATRICK	BLANDFORD RUTH
					BASS JESSE	BELISLE ROBERT	BERNARD ERMA J	BLANK DONALD G
					BASSETT DUANE C	BELL LIBERTY	BERNHARDT GINA	BLANK MYRON
					BATSON ALAN	BELL RICHARD A	BERON KEVIN	BLATT JERALD D
					BAUCH COREY S	BELL TAVIAN	BERRENS TONY M	BLAZEK TABITHA
					BAUCH MICHAEL	BELLACERO MARK	BERRY JEREMY	BLESKACEK LUCAS
					BAUER GWEN L	BELLACERO RENEE	BERTRAM JEFFERY	BLOCH TONIA
					BAUER JEREMY	BELLED OG LLC	BERTRAND HARVEY	BLOCK ELMER
					BAUER LISA M	BELMORE MICHAEL A	BERTRANG FRANK	BLOEDORN JOAN P
					BAUER MICHAEL	BELT RUBY	BERTRANG SCOTT	BLOM LISA M
					BAUER STACY K	BEMIS PEGGY A	BESSE TRISHA	BLOM SALLY
					BAUER SUSAN E	BENDEL BLAKE	BEST DENNIS	BLOME MICHAEL
					BAUMANN BRIAN	BENDEL BRIDGETT	BEST RAQUEL	BLOMQUIST CARRIE
					BAUMGARTNER	BENDER GARY W	BEST THOMAS M	BLOMQUIST CARRIE
					TRUCKING	BENDER HENRY	BETTER HENRY	BLOOM CLAYTON G
					BAUTCH BEULAH	BENCHNER KARL	BETCHNER KARL	BLOOM MATT A
					BAUTCH BRIAN K	BETSINGER EILEEN	BETSINGER EILEEN	BLOOM MICHAEL

List to be continued next month

Tim Holtan, CEO

608-323-3381 • 1-800-411-9115 • www.riverlandenergy.com

Jordan Tamke, Editor



RIVERLAND
Energy Cooperative

Your Touchstone Energy® Cooperative

Arcadia Office

N28988 State Road 93, P.O. Box 277,
Arcadia, WI 54612

Holmen Office

1800 Granary St.
Holmen, WI 54636

Office Hours

Arcadia: Monday–Thursday: 7 a.m.–3:30 p.m.
Friday: 7 a.m.–11 a.m.
Holmen: Monday–Thursday: 7 a.m.–3:30 p.m.
Friday: 7 a.m.–11 a.m.

Outages & Emergencies

Call 1-800-927-6206 24 hours a day

Officers of the Board of Directors:

Dennis Frame, Osseo, President
Brad Schmidtkecht, Mondovi, Vice President
Bea Zingsheim, Onalaska, Secretary/Treasurer